Processing of Cargo List
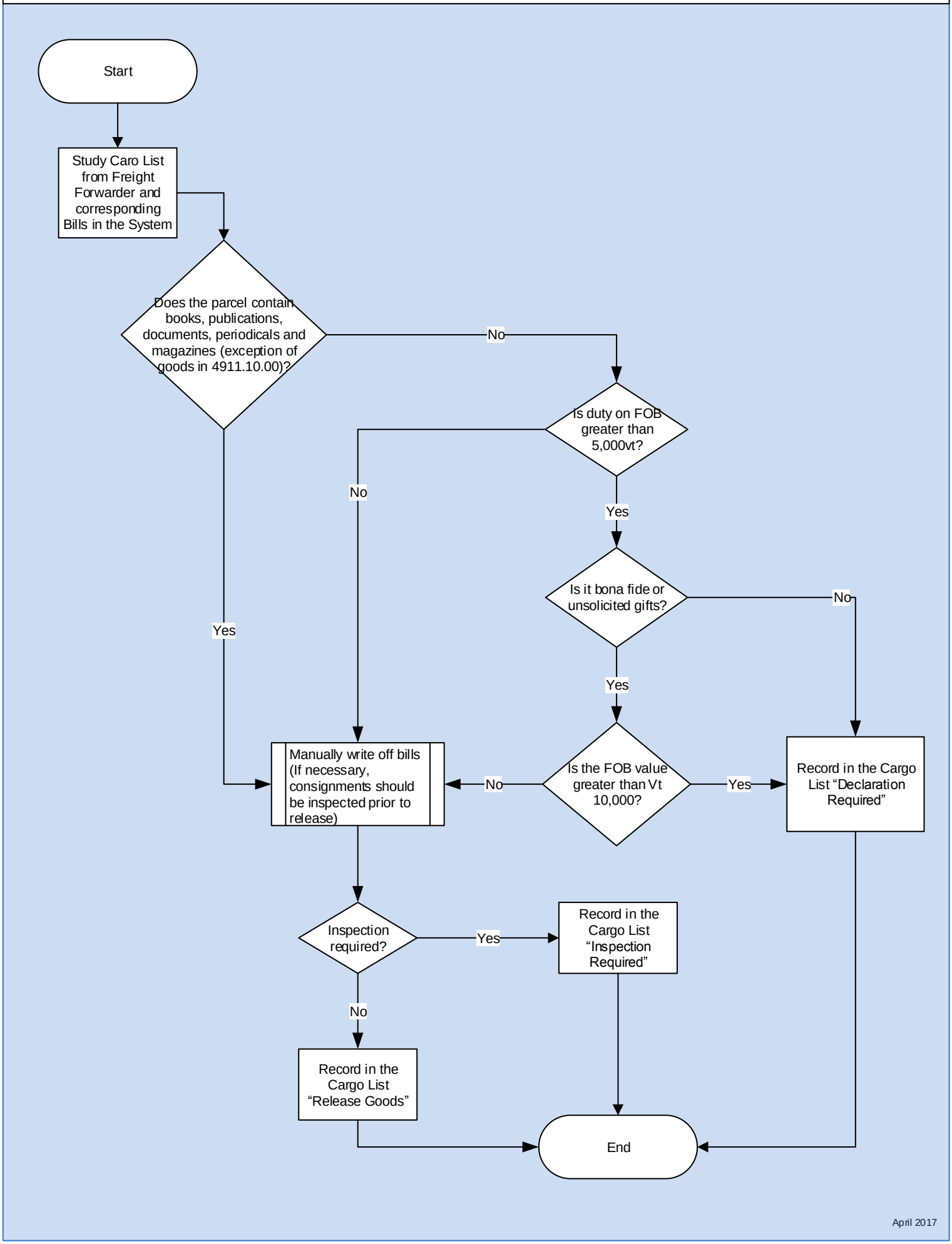
Customs